

555 W. Riverside

Certifications and Approvals

We, Floyd L. Altman and Patricia A. Altman, owners of the property shown hereon, who having gained title through instrument recorded in Vol. <sup>204</sup>169, Pg. <sup>438</sup>438, Deed Records, Henry County Recorder's Office, do hereby certify that we have subdivided and platted said property as shown hereon.

Date \_\_\_\_\_

Owners \_\_\_\_\_

State of Ohio  
Henry County s.s.

Personally appeared before me the aforesaid who did acknowledge that they did sign this plat and that the same is their free act and deed.

Subscribed in my presence this \_\_\_\_\_ day of \_\_\_\_\_, 1981. Notary Public

I, the Henry County Auditor, do hereby certify that there are no unpaid taxes on the property shown hereon.

Date \_\_\_\_\_ Henry County Auditor

I, the Henry County Recorder, do hereby certify that this plat has been recorded in Slide No. \_\_\_\_\_ of the plat records of Henry County, Ohio.

Date \_\_\_\_\_ Henry County Recorder

Under authority provided by the O.R.C. and an ordinance adopted by the Council of the City of Napoleon, Ohio, known as Ordinance No. 1718, Section 154.07 (B), this plat was given approval by the City of Napoleon Planning Commission.

Date \_\_\_\_\_ Building Commissioner

I hereby certify this survey and notes to be correct as surveyed by me and that iron pins or iron pipes have been set as indicated on this plat.

August 17 1981  
Date Paul J. Westhoven  
Paul J. Westhoven  
Registered Surveyor No. 5602  
August 6, 1981.  
Survey No. 2184 - H-CN - 8 - 15 - 81.

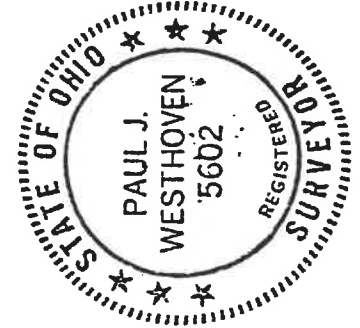

over cast iron monument found  
vious survey.  
found or set this survey.  
found from previous survey.  
ublished this survey.

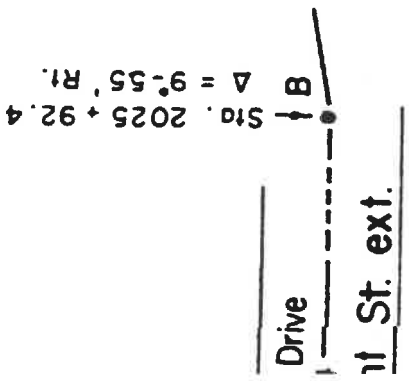

of a part of Outlot No. 2 of the City of Napoleon, in the  
 fractional quarter (1/4) of Section 13, T-5-N, R-6-E,  
 unty, Ohio, and lying between W. Front Street extended  
 Maumee River.

S'y R/W S.R. 424

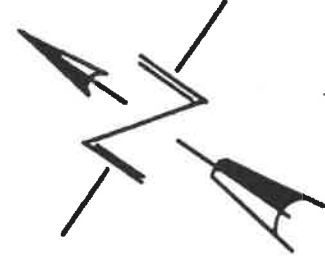

Scale 1" = 20'

nal Transit Line, S.A. Buchanan Survey

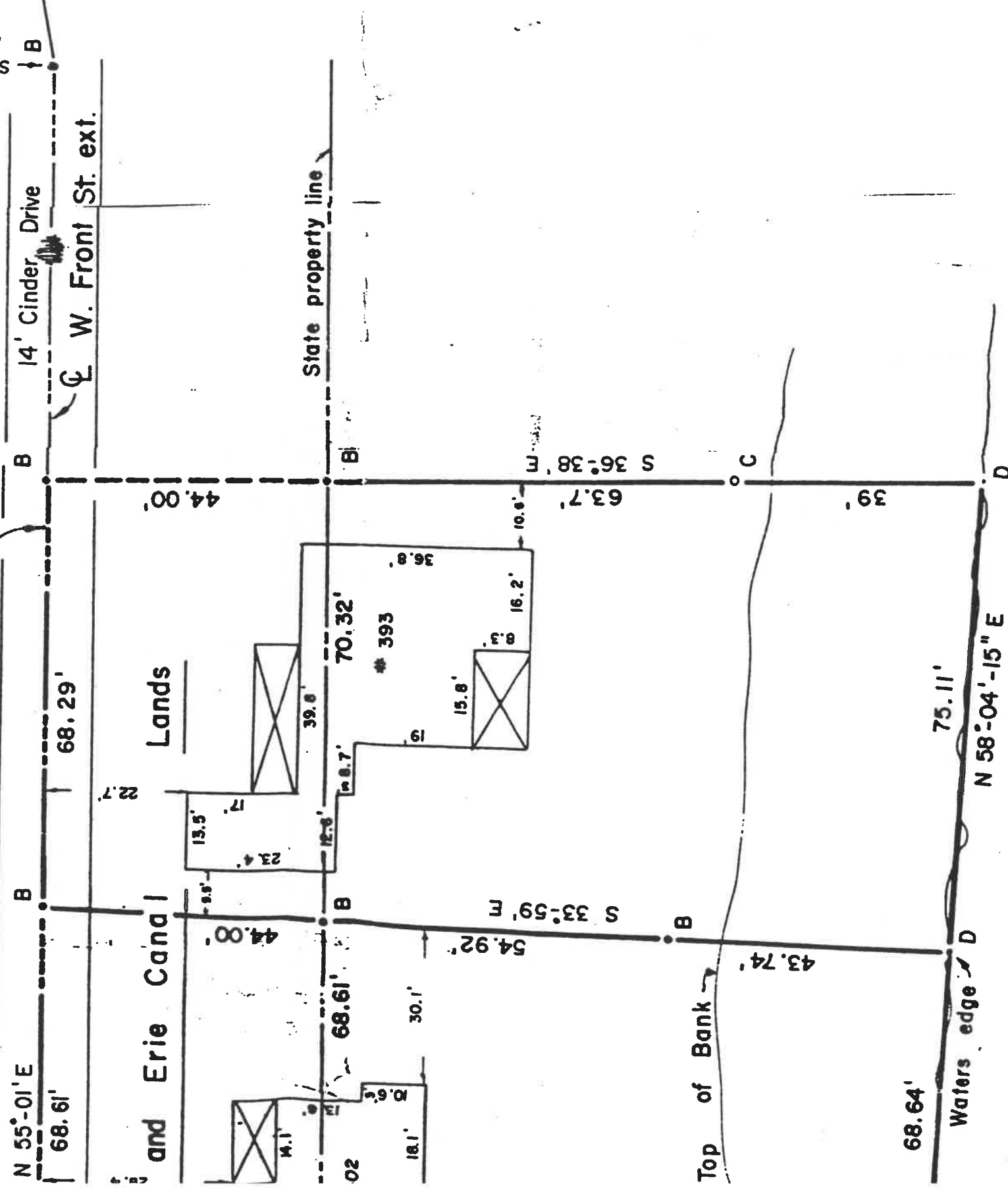

Maumee River



Legend

- A - Iron pin over cast iron monument found from previous survey.
- B - Iron pin found or set this survey.
- C - Iron pipe found from previous survey.
- D - Point established this survey.

We, Fl  
 shown hereon  
 220  
 Pg. 438, D  
 that we have :

Date

State of Ohio  
 Henry County s

Personally  
 sign this plat

Subscriber  
 day of

I, the H  
 on the property

Date

I, the H  
 recorded in Sil

Date

Under a  
 the Council of  
 154.07 (B), ti  
 Commission.

Date

I hereb  
 and that iron pi

August 12  
 Date

Survey of a part of Outlot No. 2 of the City of Na  
 Southwest fractional quarter (1/4) of Section 13, T-5  
 Henry County, Ohio, and lying between W. Front St  
 and the Maumee River.

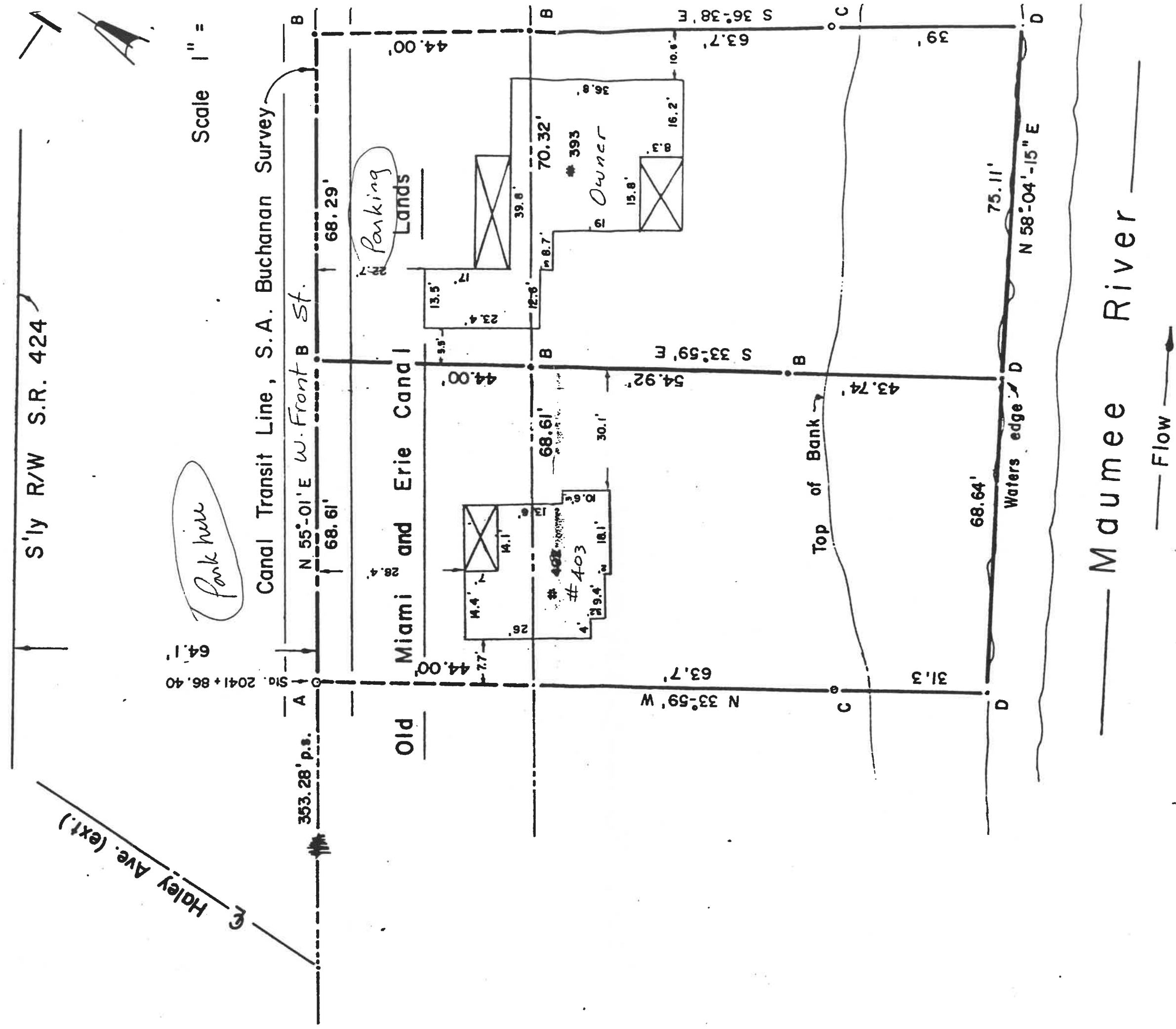

Karen Altman  
 393 W. Front St  
 599 2487 Call Morning